



DÉPARTEMENTAL FÉMININ U18 DFU18	Rencontre N° 2145	Date 03/12/22	Heure 17:00	Lieu MOUILLERON-LE-CAPTIF	
	Poule A	1 <sup>er</sup> arbitre GUITONNEAU L.	2 <sup>e</sup> arbitre BUREAU P.	3 <sup>e</sup> arbitre	

Équipe A IE - CTC G.M.V. BASKET - MOUILLERON BASKET CLUB - 1

N° informatique P D L 0 0 8 5 0 5 2 Couleur : ROUGE

Temps morts Fautes d'équipes

MT1 

 QT1 

X	2	3	4
X	X	X	X

 QT2 

X	X	X	X
X	X	X	X

MT2 

 P 

 QT3 

X	2	3	4
X	X	X	X

 QT4 

X	X	X	X
X	X	X	X

LICENCES surclassements		Noms des joueurs	N°	en jeu	Fautes				
type	numéro	NOM en majuscules, Prénom			1	2	3	4	5
	BC077246	PARENT L.	4	X					
	BC069871	ADRION M.	5	X	P	P	U <sub>2</sub>		
N	BC059706	VINCENT L. (CAP)	6	X	P	P <sub>2</sub>			
N	BC059713	REMAUD T.	7	X	P	P	P		
	BC053525	BONNAUDET N.	8	X	P <sub>2</sub>	P <sub>2</sub>	P		
	BC070530	RENAUD R.	9	X					
	BC059207	DUPE P.	10	X					
	BC074572	BARRETEAU A.	11	X					
	BC071976	RAVON M.	12	X					
N	BC054367	DELFAUDE.	13	X	P <sub>2</sub>	P <sub>2</sub>	P		
VT750396		Entraîneur Principal: COUTANCEAU M.							
		1 <sup>er</sup> Entraîneur adjoint:							

Équipe B NESMY-AUBIGNY BASKET CLUB - 1

N° informatique P D L 0 0 8 5 1 2 5 Couleur : BLEU

Temps morts Fautes d'équipes

MT1 

7			

 QT1 

X	2	3	4
X	X	X	X

 QT2 

X	X	X	X
X	X	X	X

MT2 

6	5		

 P 

 QT3 

X	2	3	4
X	X	X	X

 QT4 

X	X	X	X
X	X	X	X

LICENCES surclassements		Noms des joueurs	N°	en jeu	Fautes				
type	numéro	NOM en majuscules, Prénom			1	2	3	4	5
	BC077848	GALIPAUD C.	4	X	P				
	BC075158	BOULIOL E.	5	X	P	P	P		
D	BC089868	RAMBAUD V.	6	X					
	BC075147	ROULEAU M.	7	X	P <sub>2</sub>				
	BC074437	AVRILLAULT L. (CAP)	8	X	P <sub>2</sub>	P	P <sub>2</sub>		
	BC070746	LARGEAUD R.	9	X	P <sub>2</sub>				
	BC070815	MARIE C.	10	X	P <sub>2</sub>	P	P		
	BC076106	DOUCET M.	11	X					
	BC076820	GROSJEAN L.	12	X	P <sub>2</sub>	P <sub>2</sub>			
VT690499		Entraîneur Principal: PECHEREAU P.							
		1 <sup>er</sup> Entraîneur adjoint:							

MARQUE COURANTE

A		B		A		B		A		B	
	1	1		41	41			81	81		
10	2	2		5	(42)	42		82	82		
	3	(3)	(7)		43	43		83	83		
10	4	4		4	44	44		84	84		
	5	5	12		45	45		85	85		
7	6	●	12	7	46	46		86	86		
	7	●	4		47	47		87	87		
11	8	8		9	48	48		88	88		
	9	9	10		49	49		89	89		
10	10	10		8	50	50		90	90		
	11	11	11	7	●	51		91	91		
10	12	12		7	●	52		92	92		
6	(13)	(12)			53	53		93	93		
	14	14		9	54	54		94	94		
11	15	(15)	8		55	55		95	95		
	16	16		6	(56)	56		96	96		
11	17	17	12		57	57		97	97		
6	●	●	12		58	58		98	98		
6	●	19			59	59		99	99		
	20	(20)	12		60	60		100	100		
4	21	21			61	61		101	101		
	22	22			62	62		102	102		
8	23	23			63	63		103	103		
	24	24			64	64		104	104		
9	25	25			65	65		105	105		
6	●	26			66	66		106	106		
6	●	27			67	67		107	107		
	28	28			68	68		108	108		
9	(29)	29			69	69		109	109		
	30	30			70	70		110	110		
8	31	31			71	71		111	111		
	32	32			72	72		112	112		
13	33	33			73	73		113	113		
5	●	34			74	74		114	114		
	35	35			75	75		115	115		
6	36	36			76	76		116	116		
	37	37			77	77		117	117		
10	38	38			78	78		118	118		
	39	39			79	79		119	119		
10	40	40			80	80		120	120		

RÉSULTATS :				RÉSULTAT FINAL :			
QT1 A 13	B 3	QT2 A 16	B 4	Équipe A 56	Équipe B 20		
QT3 A 13	B 8	QT4 A 14	B 5	Équipe gagnante	IE - CTC G.M.V. BASKET CLUB - 1		
Prolongations A _____ B _____				Fin de rencontre: 18:37			

Signature du marqueur	Signature de l'aide marqueur	Signature du chronométrateur	Signature du chronométrateur des tirs	Signature du 3 <sup>e</sup> arbitre	Signature du 2 <sup>e</sup> arbitre	Signature du 1 <sup>er</sup> arbitre	Signature du capitaine ou de l'entraîneur (en cas de réclamation)
	REMAUD						



Départemental féminin U18 DFU18	Rencontre N° 2145	Date 03/12/22	Heure 17:00	Lieu MOUILLERON-LE-CAPTIF		
	Poule A	1 <sup>er</sup> arbitre GUITONNEAU L	2 <sup>e</sup> arbitre BUREAU P	3 <sup>e</sup> arbitre		

#### LOCAUX

N° Maillot	NOM Prénom	5 de départ	Tps de jeu	Nb Pts Marqués	Nb Tirs Réussis	3 Pts Réussis	2 Int Réussis	2 Ext Réussis	LF Réussis	Ftes Com
4	PARENT, Leonie		27:39	4	2	0	2	0	0	0
5	ADRION, Maden		34:53	3	1	0	1	0	1	3
6	VINCENT, Leonie		34:53	9	2	0	2	0	5	2
7	REMAUD, Tai's	×	40:00	6	2	0	1	1	2	3
8	BONNAUDET, Nattie	×	40:00	6	3	0	3	0	0	3
9	RENAUD, Romane	×	40:00	8	4	0	3	1	0	0
10	DUPE, Perrine	×	40:00	12	6	0	5	1	0	0
11	BARRETEAU, Alix		33:54	6	3	0	1	2	0	0
12	RAVON, Maud		22:45	0	0	0	0	0	0	0
13	DELFAUD, Eloise	×	40:00	2	1	0	1	0	0	3
Total Équipe			354:04	56	24	0	19	5	8	14
Total Banc				22	8	0	6	2	6	5
Total 5 de Départ				34	16	0	13	3	2	9
Total 1ère Mi-temps				29	0	0	0	0	0	5
Total 2ème Mi-temps				27	0	0	0	0	0	9
Total Prolongation				0	0	0	0	0	0	0
Entraîneur			undefined							0

#### VISITEURS

N° Maillot	NOM Prénom	5 de départ	Tps de jeu	Nb Pts Marqués	Nb Tirs Réussis	3 Pts Réussis	2 Int Réussis	2 Ext Réussis	LF Réussis	Ftes Com
4	GALIPAUD, Camille	×	40:00	1	0	0	0	0	1	1
5	BOULIOL, Eloise	×	40:00	0	0	0	0	0	0	3
6	RAMBAUD, Valentine		38:04	0	0	0	0	0	0	0
7	ROULEAU, Maelys	×	40:00	3	1	1	0	0	0	1
8	AVRILLAULT, Lya	×	40:00	2	1	0	1	0	0	3
9	LARGEAUD, Romane		37:03	0	0	0	0	0	0	1
10	MARIE, Chloé		28:52	2	1	0	1	0	0	3
11	Doucet, Manon		31:21	2	1	0	1	0	0	0
12	GROSJEAN, Lise	×	40:00	10	4	0	4	0	2	2
Total Équipe			335:20	20	8	1	7	0	3	14
Total Banc				4	2	0	2	0	0	4
Total 5 de Départ				16	6	1	5	0	3	10
Total 1ère Mi-temps				7	0	0	0	0	0	8
Total 2ème Mi-temps				13	0	0	0	0	0	6
Total Prolongation				0	0	0	0	0	0	0
Entraîneur			undefined							0



Départemental  
féminin U18  
DFU18

Rencontre N°  
2145

Date 03/12/22

Heure 17:00

Lieu MOUILLERON-LE-CAPTIF

Poule A

1<sup>er</sup> arbitre GUITONNEAU  
L

2<sup>e</sup> arbitre BUREAU P

3<sup>e</sup> arbitre

### DONNÉES ET RATIOS

Données	LOCAUX	VISITEURS
Avantage maximum	39	0
Série maximum	13	8
Points du banc	22	4
Égalités		0
Durée de l'avantage	11:36	00:00

### PROGRESSION DU SCORE

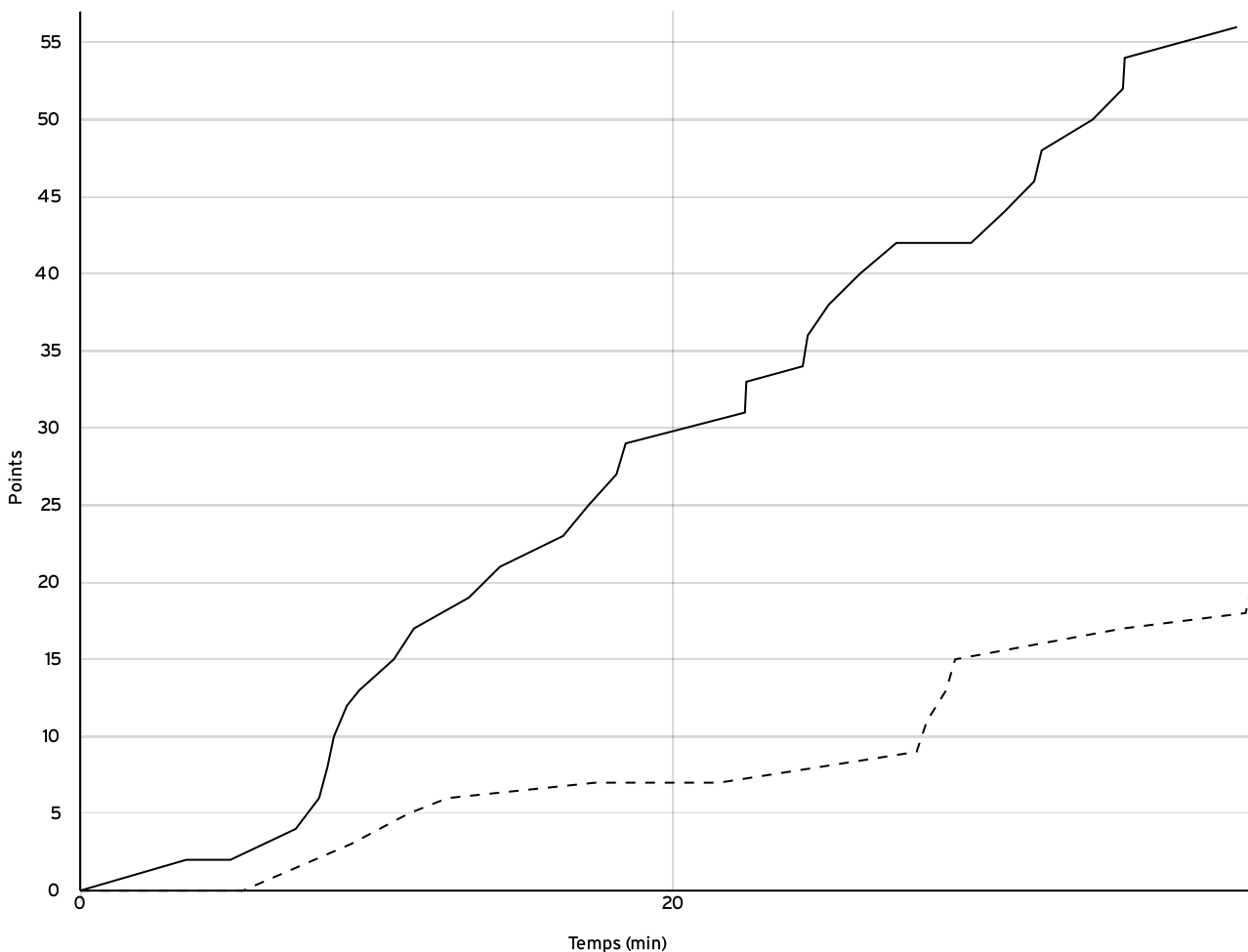

LOCAUX

VISITEURS

Rencontre: 2145 Date: 03/12/22 Heure: 17:00

Arbitre: GUITONNEAU L BUREAU P

ÉQUIPE IE - CTC G.M.V. BASKET - MOUILLERON BASKET CLUB - 1 (A)

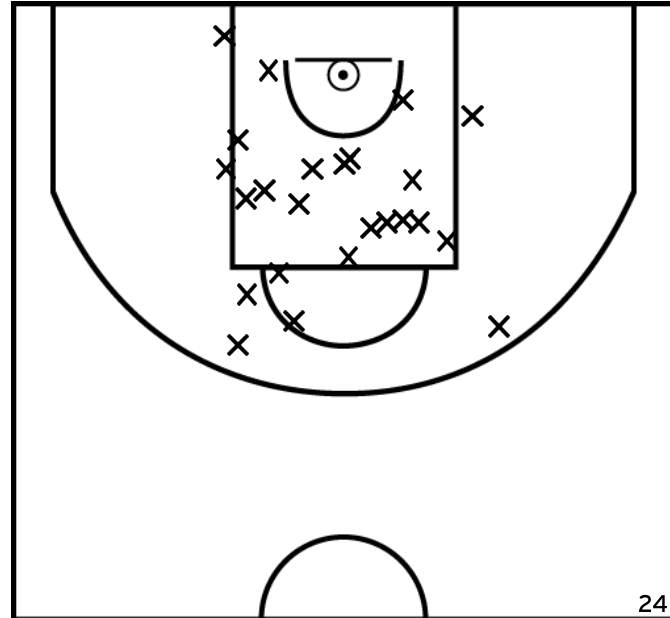

PÉRIODE 1

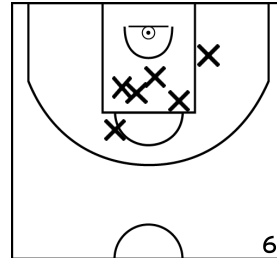

PÉRIODE 3

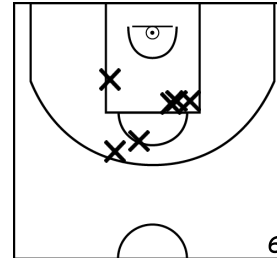

PROLONGATIONS



PÉRIODE 2

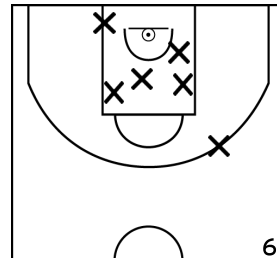

PÉRIODE 4

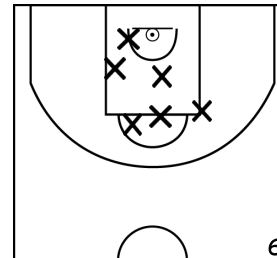

PARENT L. - IE - CTC G.M.V. BASKET - MOUILLERON BASKET CLUB - 1 (A)

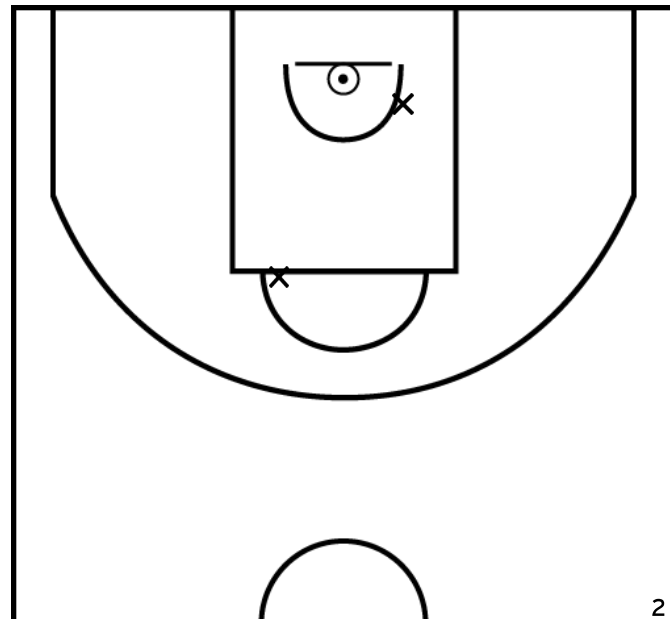

PÉRIODE 1

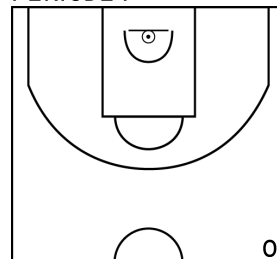

PÉRIODE 3

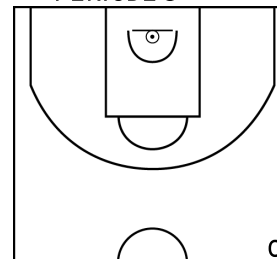

PROLONGATIONS



PÉRIODE 2

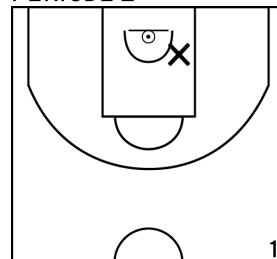

PÉRIODE 4

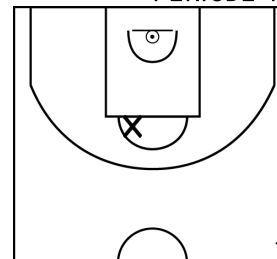

Rencontre: 2145 Date: 03/12/22 Heure: 17:00

Arbitre: GUITONNEAU L BUREAU P

ADRION M. - IE - CTC G.M.V. BASKET - MOUILLERON BASKET CLUB - 1 (A)

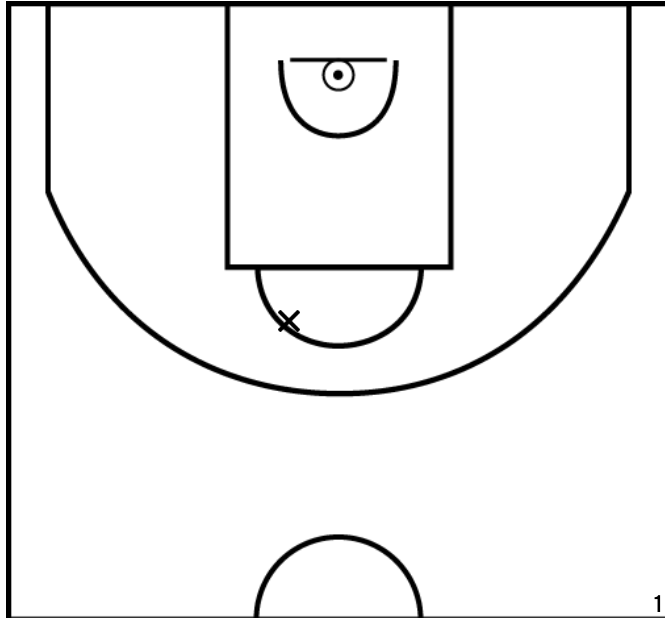

PÉRIODE 1

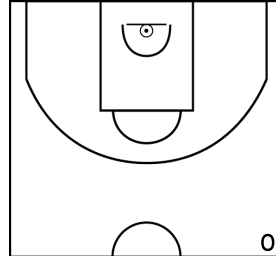

PÉRIODE 3

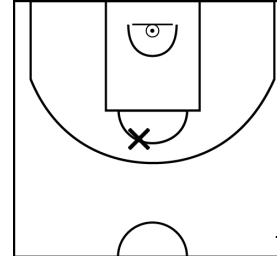

PROLONGATIONS



PÉRIODE 2

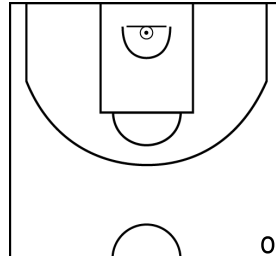

PÉRIODE 4

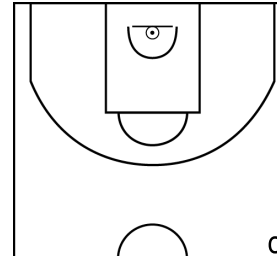

VINCENT L. - IE - CTC G.M.V. BASKET - MOUILLERON BASKET CLUB - 1 (A)

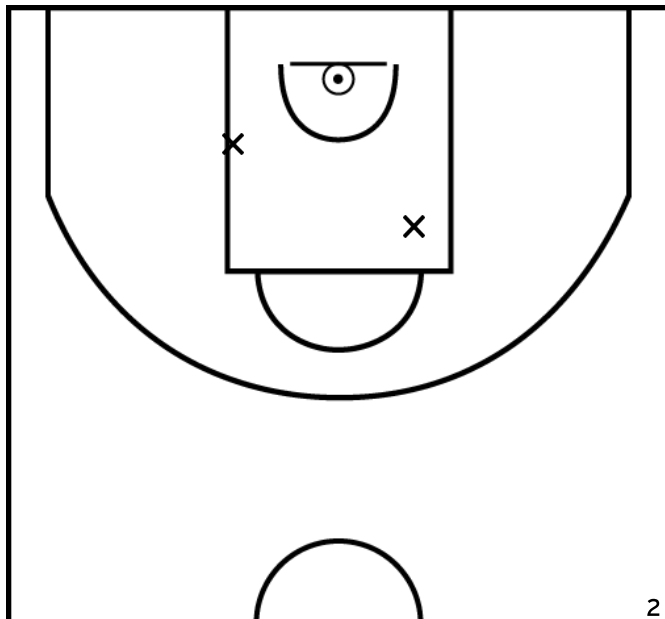

PÉRIODE 1

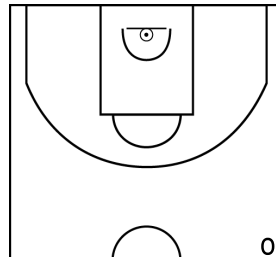

PÉRIODE 3

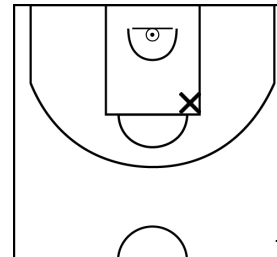

PROLONGATIONS



PÉRIODE 2

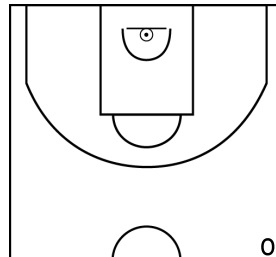

PÉRIODE 4

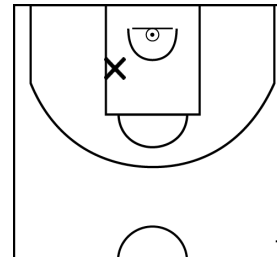

Rencontre: 2145 Date: 03/12/22 Heure: 17:00

Arbitre: GUITONNEAU L BUREAU P

REMAUD T. - IE - CTC G.M.V. BASKET - MOUILLERON BASKET CLUB - 1 (A)

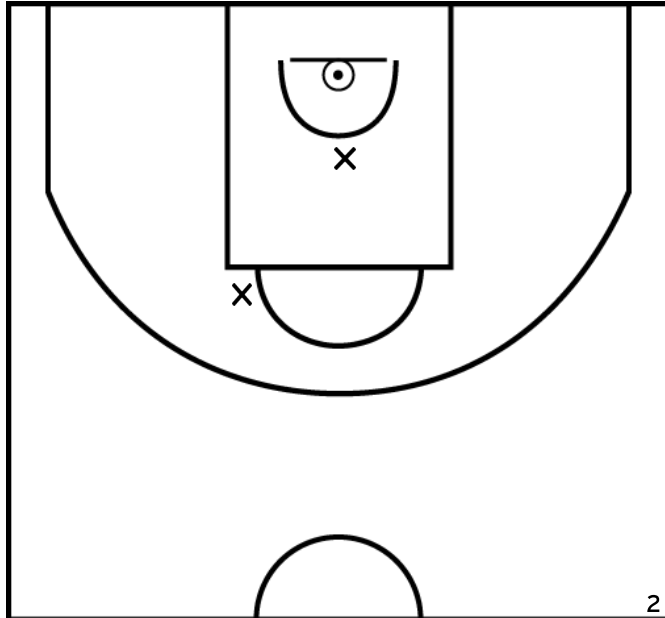

PÉRIODE 1

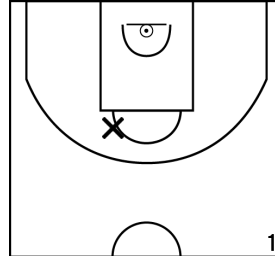

PÉRIODE 3



PROLONGATIONS



PÉRIODE 2



PÉRIODE 4

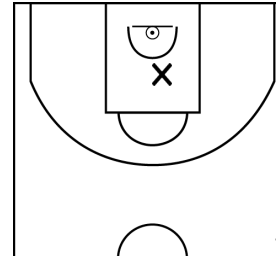

BONNAUDET N. - IE - CTC G.M.V. BASKET - MOUILLERON BASKET CLUB - 1 (A)

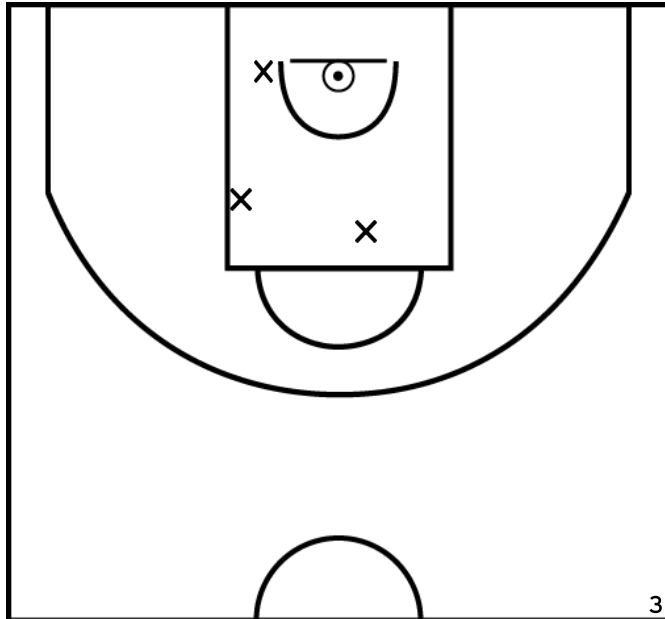

PÉRIODE 1



PÉRIODE 3

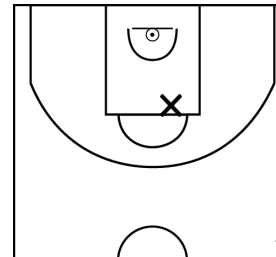

PROLONGATIONS



PÉRIODE 2

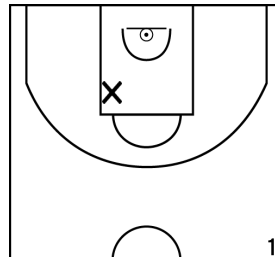

PÉRIODE 4

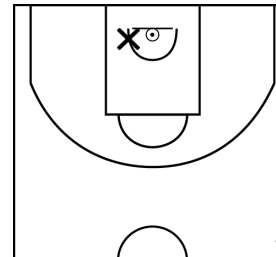

Rencontre: 2145 Date: 03/12/22 Heure: 17:00

Arbitre: GUITONNEAU L BUREAU P

RENAUD R. - IE - CTC G.M.V. BASKET - MOUILLERON BASKET CLUB - 1 (A)

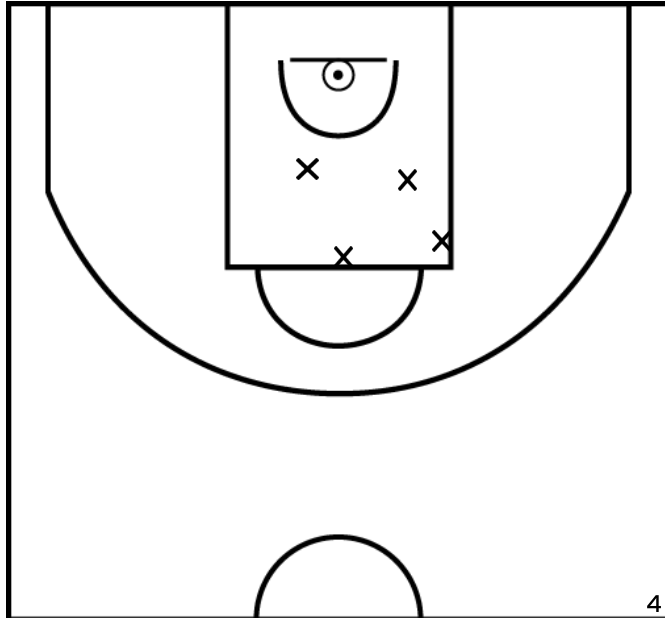

PÉRIODE 1



PÉRIODE 3



PROLONGATIONS



PÉRIODE 2

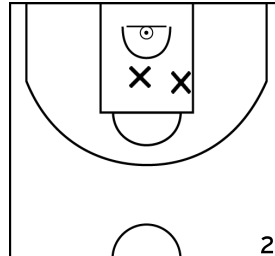

PÉRIODE 4

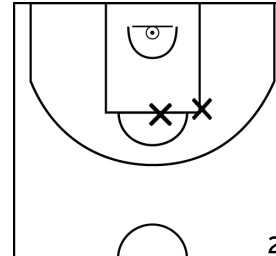

DUPE P. - IE - CTC G.M.V. BASKET - MOUILLERON BASKET CLUB - 1 (A)

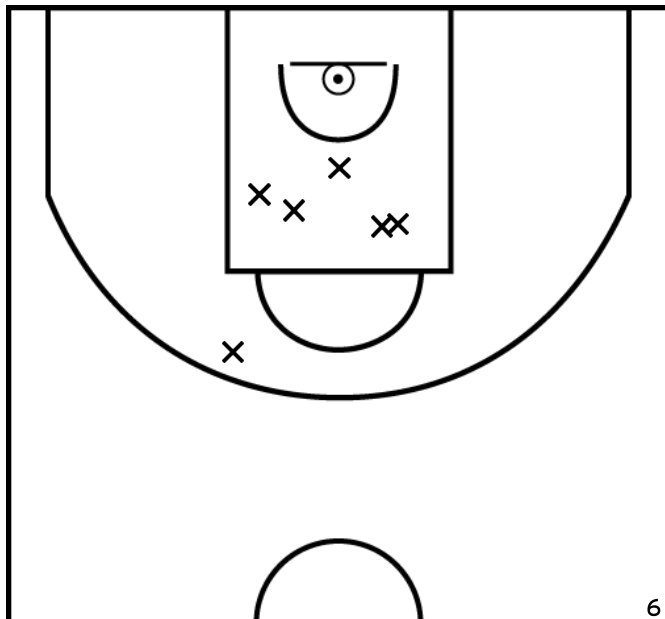

PÉRIODE 1

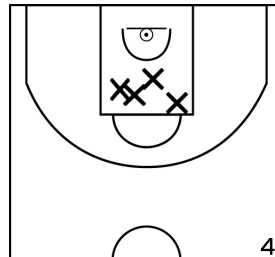

PÉRIODE 3

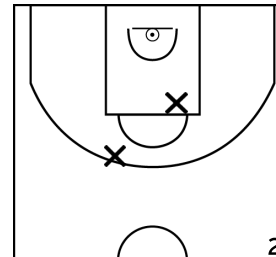

PROLONGATIONS



PÉRIODE 2



PÉRIODE 4





Rencontre: 2145 Date: 03/12/22 Heure: 17:00

Arbitre: GUITONNEAU L BUREAU P

BARRETEAU A. - IE - CTC G.M.V. BASKET - MOUILLERON BASKET CLUB - 1 (A)

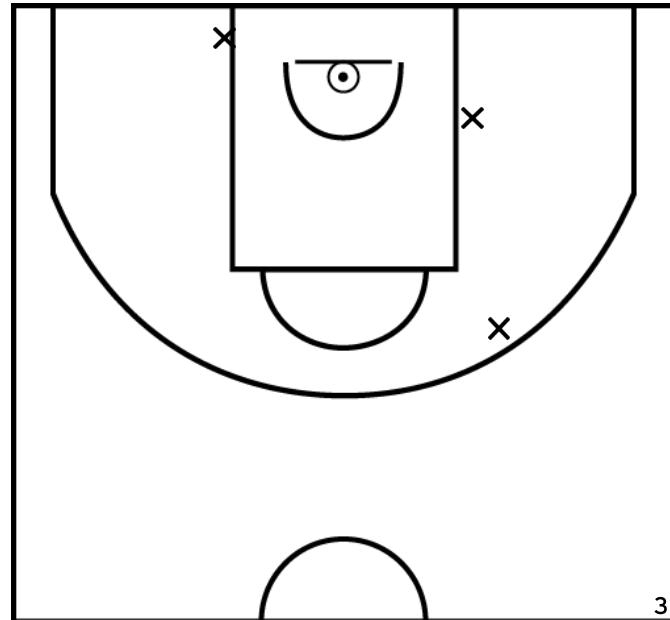

PÉRIODE 1

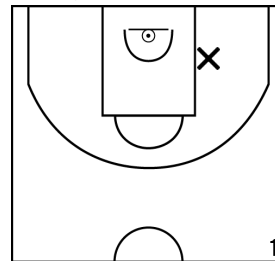

PÉRIODE 3

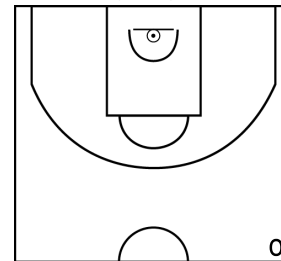

PROLONGATIONS

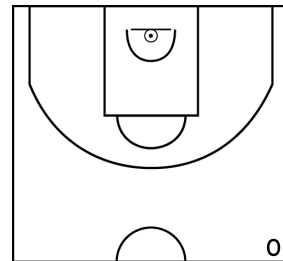

PÉRIODE 2

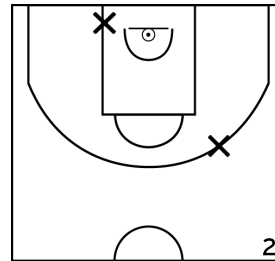

PÉRIODE 4

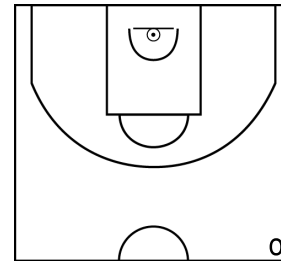

RAVON M. - IE - CTC G.M.V. BASKET - MOUILLERON BASKET CLUB - 1 (A)

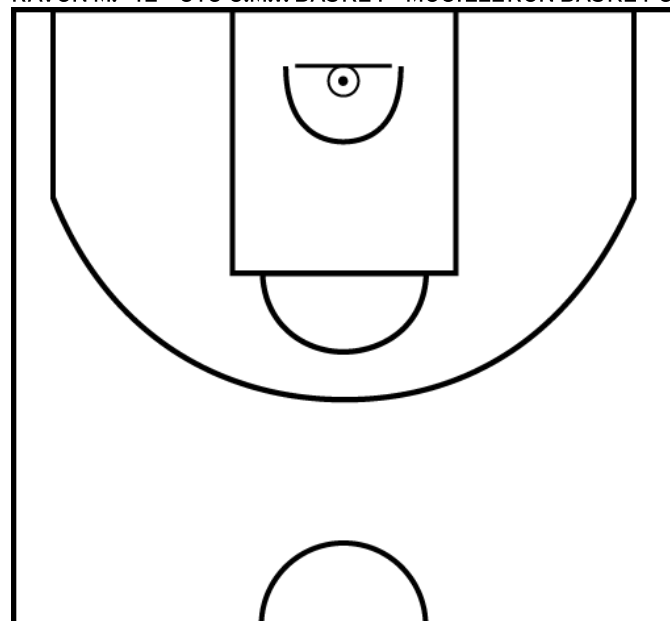

PÉRIODE 1

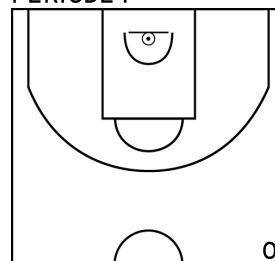

PÉRIODE 3

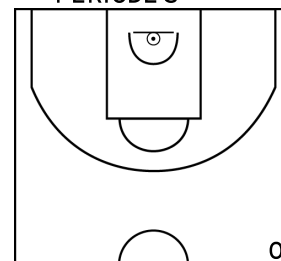

PROLONGATIONS

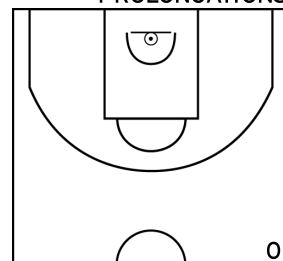

PÉRIODE 2

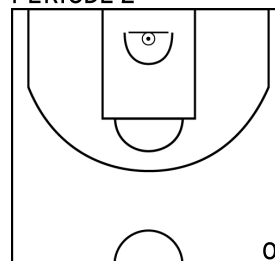

PÉRIODE 4

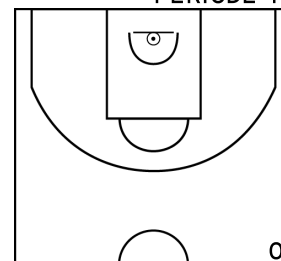

Rencontre: 2145 Date: 03/12/22 Heure: 17:00

Arbitre: GUITONNEAU L BUREAU P

DELFAUD E. - IE - CTC G.M.V. BASKET - MOUILLERON BASKET CLUB - 1 (A)

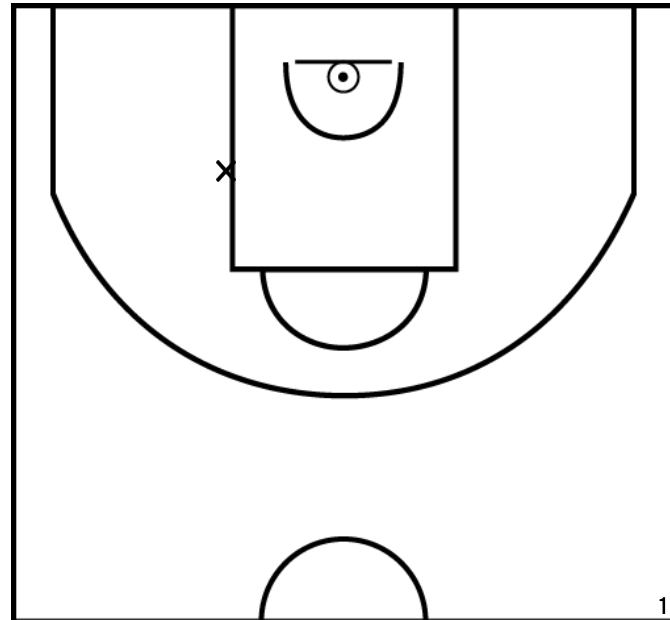

PÉRIODE 1



PÉRIODE 3

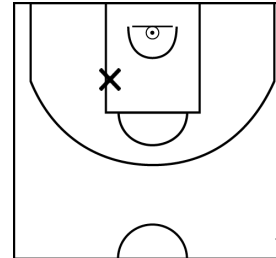

PROLONGATIONS



PÉRIODE 2



PÉRIODE 4

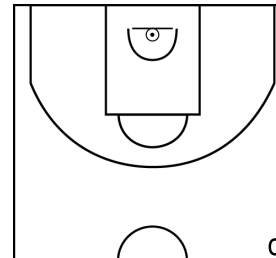

ÉQUIPE NESMY-AUBIGNY BASKET CLUB - 1 (B)

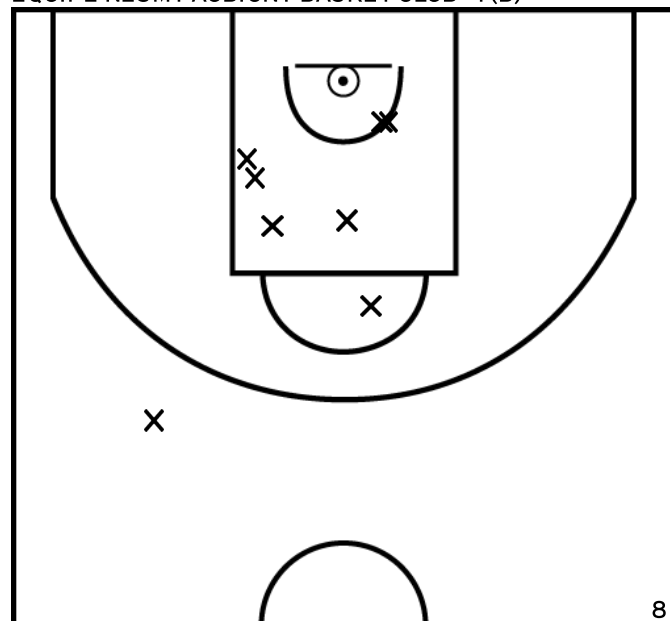

PÉRIODE 1

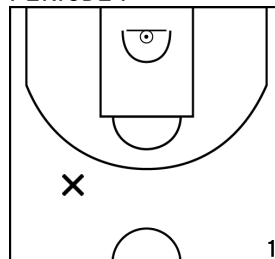

PÉRIODE 3

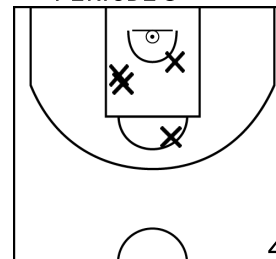

PROLONGATIONS



PÉRIODE 2

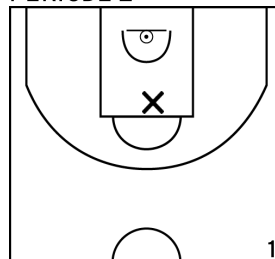

PÉRIODE 4

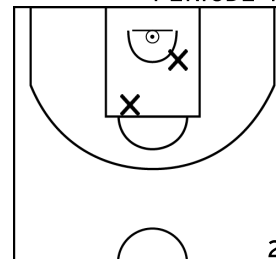

Rencontre: 2145 Date: 03/12/22 Heure: 17:00

Arbitre: GUITONNEAU L BUREAU P

---

GALIPAUD C. - NESMY-AUBIGNY BASKET CLUB - 1 (B)



PÉRIODE 1



PÉRIODE 3



PROLONGATIONS

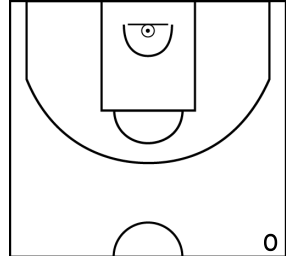

PÉRIODE 2



PÉRIODE 4

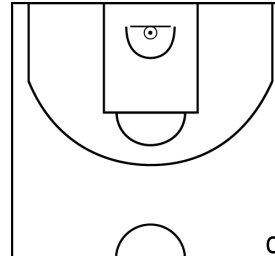

BOULIOL E. - NESMY-AUBIGNY BASKET CLUB - 1 (B)

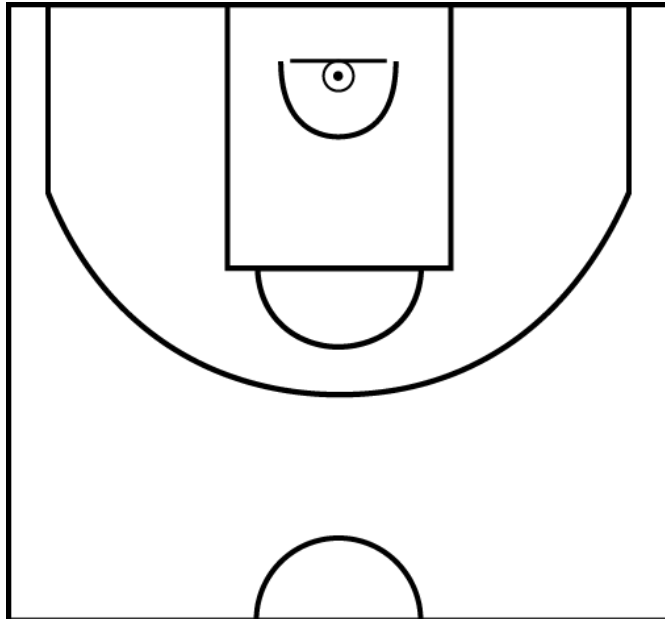

PÉRIODE 1



PÉRIODE 3

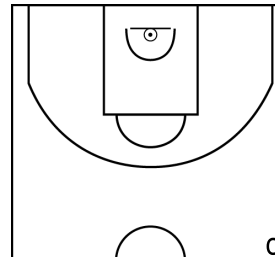

PROLONGATIONS

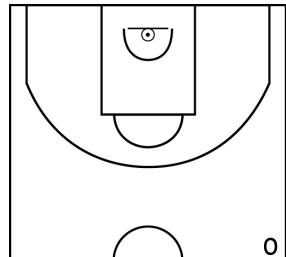

PÉRIODE 2



PÉRIODE 4

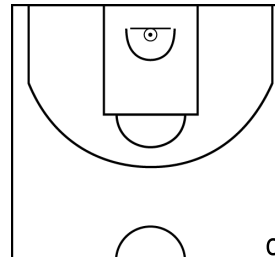

Rencontre: 2145 Date: 03/12/22 Heure: 17:00

Arbitre: GUITONNEAU L BUREAU P

RAMBAUD V. - NESMY-AUBIGNY BASKET CLUB - 1 (B)

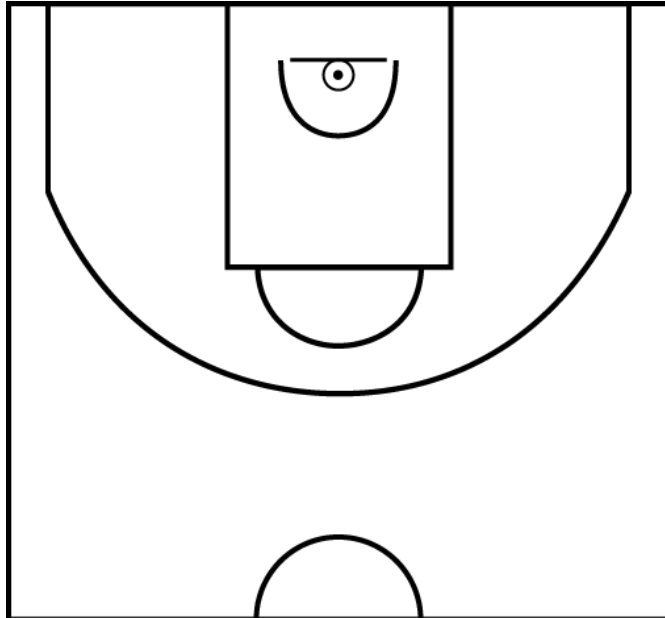

PÉRIODE 1



PÉRIODE 3

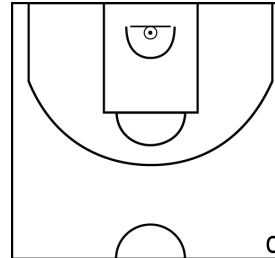

PROLONGATIONS



PÉRIODE 2

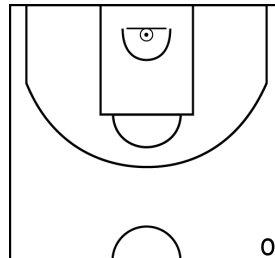

PÉRIODE 4

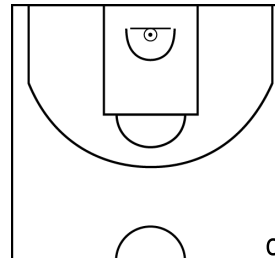

ROULEAU M. - NESMY-AUBIGNY BASKET CLUB - 1 (B)

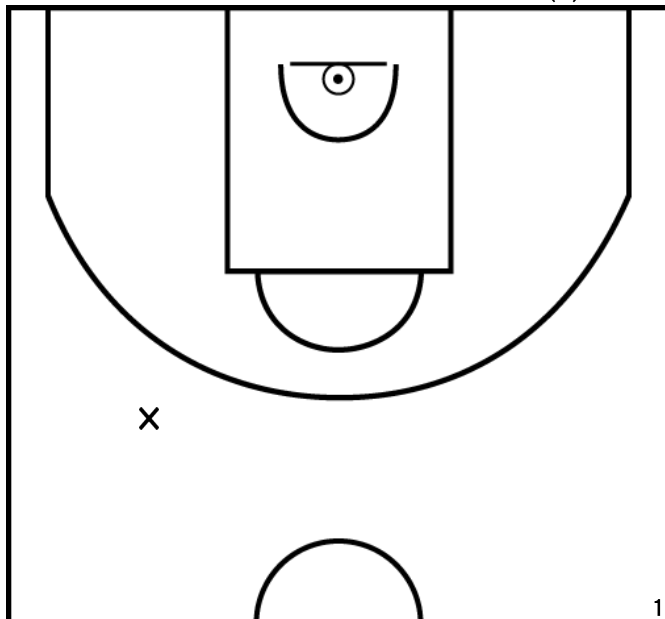

PÉRIODE 1

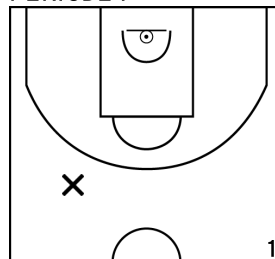

PÉRIODE 3

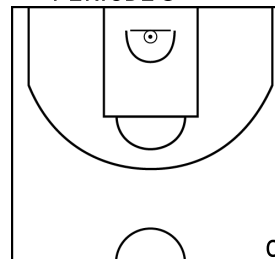

PROLONGATIONS



PÉRIODE 2

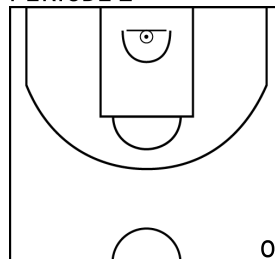

PÉRIODE 4

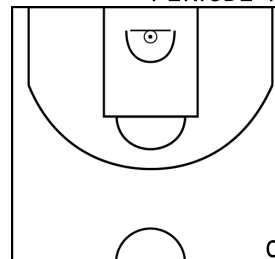

Rencontre: 2145 Date: 03/12/22 Heure: 17:00

Arbitre: GUITONNEAU L BUREAU P

AVRILLAULT L. - NESMY-AUBIGNY BASKET CLUB - 1 (B)

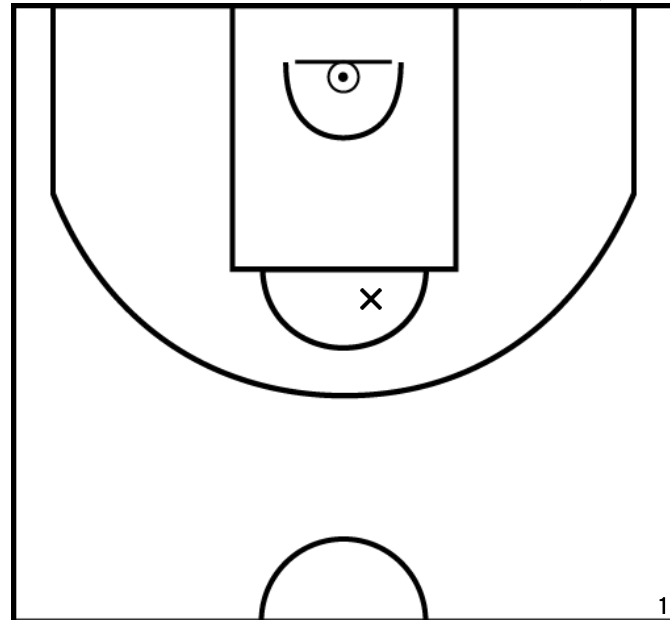

PÉRIODE 1



PÉRIODE 3

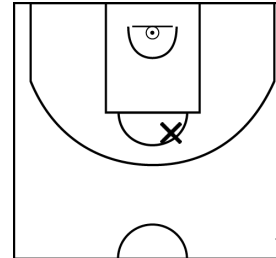

PROLONGATIONS



PÉRIODE 2

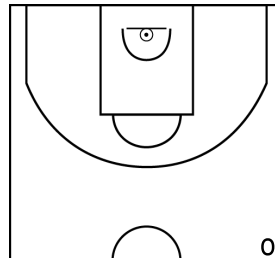

PÉRIODE 4

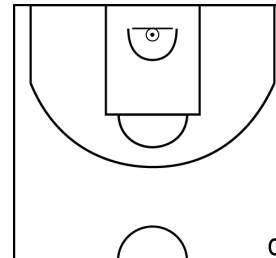

LARGEAUD R. - NESMY-AUBIGNY BASKET CLUB - 1 (B)

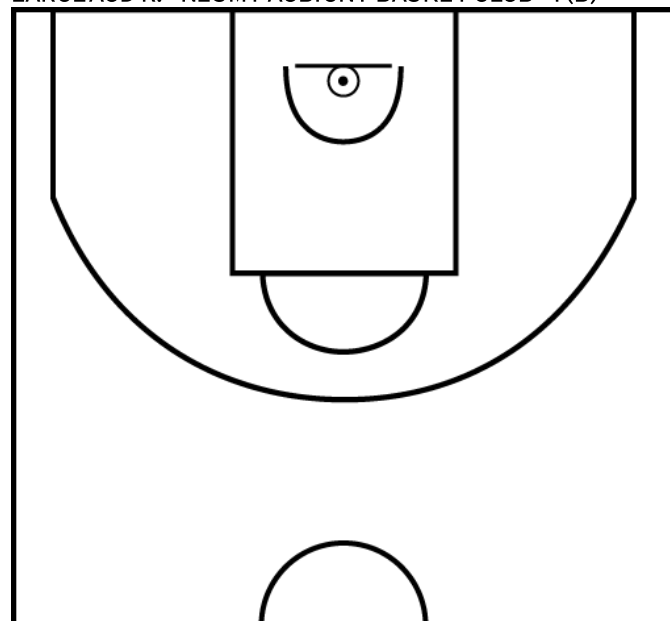

PÉRIODE 1

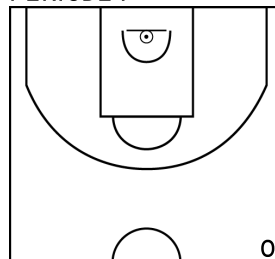

PÉRIODE 3

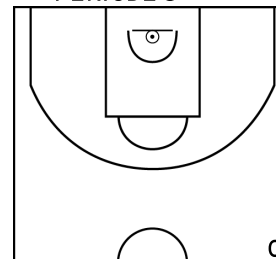

PROLONGATIONS



PÉRIODE 2

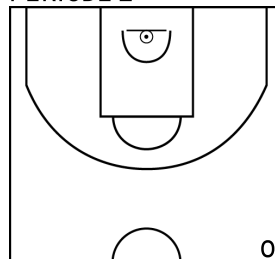

PÉRIODE 4

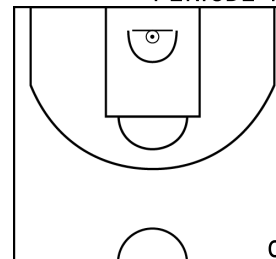

Rencontre: 2145 Date: 03/12/22 Heure: 17:00

Arbitre: GUITONNEAU L BUREAU P

MARIE C. - NESMY-AUBIGNY BASKET CLUB - 1 (B)

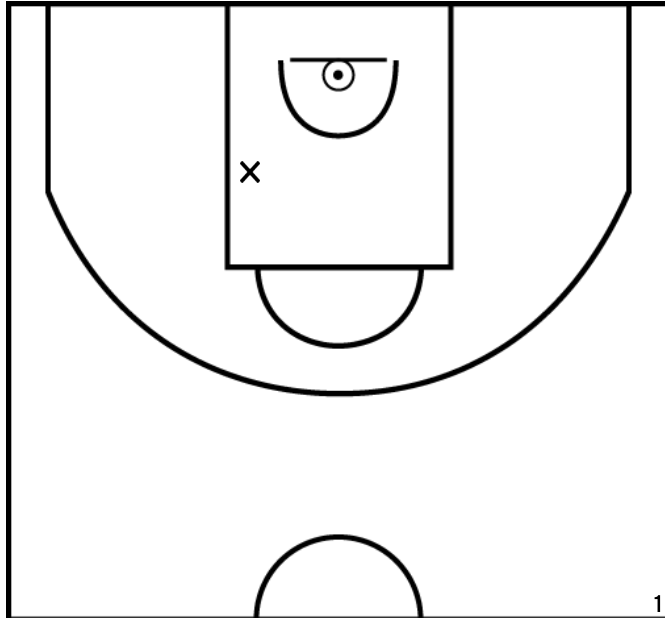

PÉRIODE 1



PÉRIODE 3

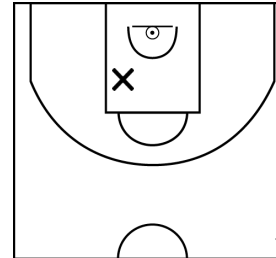

PROLONGATIONS



PÉRIODE 2

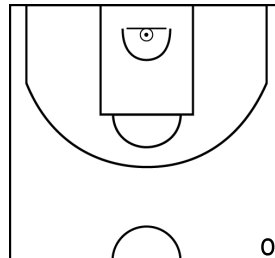

PÉRIODE 4

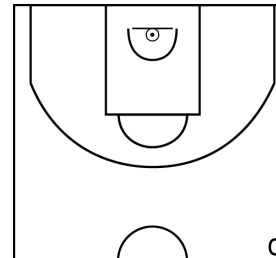

DOUCET M. - NESMY-AUBIGNY BASKET CLUB - 1 (B)

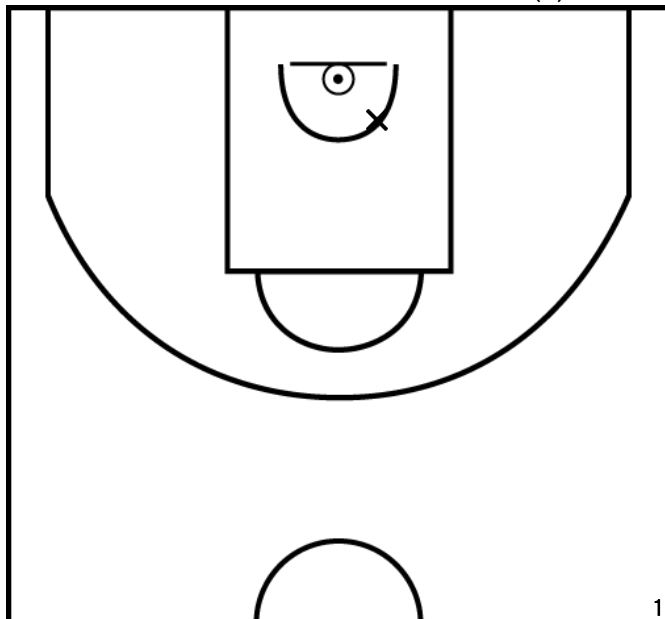

PÉRIODE 1

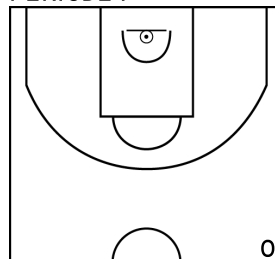

PÉRIODE 3

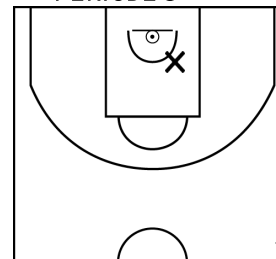

PROLONGATIONS



PÉRIODE 2

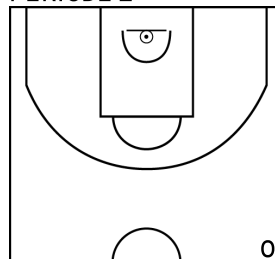

PÉRIODE 4

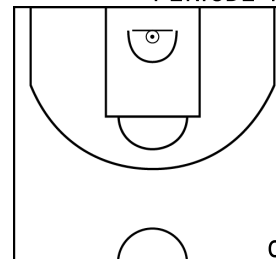

Rencontre: 2145 Date: 03/12/22 Heure: 17:00

Arbitre: GUITONNEAU L BUREAU P

GROSJEAN L. - NESMY-AUBIGNY BASKET CLUB - 1 (B)

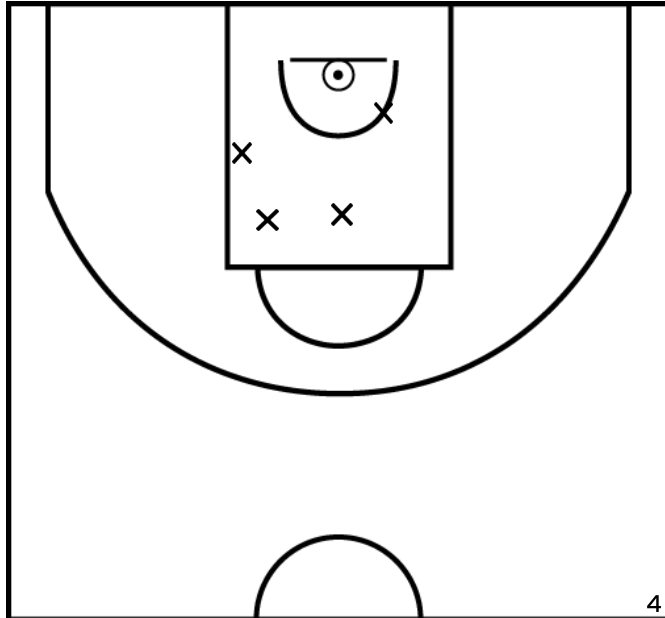

PÉRIODE 1

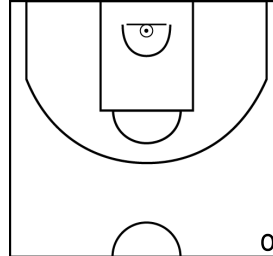

PÉRIODE 3

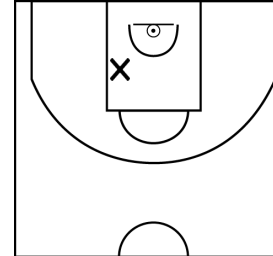

PROLONGATIONS

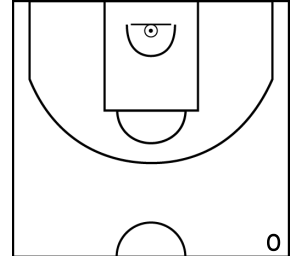

PÉRIODE 2

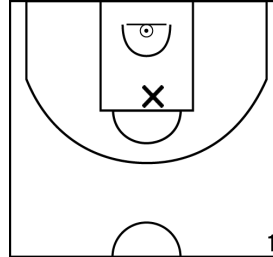

PÉRIODE 4

